

# RECORD OF SURVEY

SHOWING A SURVEY OF A PORTION OF THE SOUTHEAST 1/4 OF THE NORTHEAST 1/4 OF SECTION 14, TOWNSHIP 1 NORTH, RANGE 4 WEST, SAN BERNARDINO COUNTY, CALIFORNIA.

C/M ENGINEERING ASSOCIATES

JULY 1989

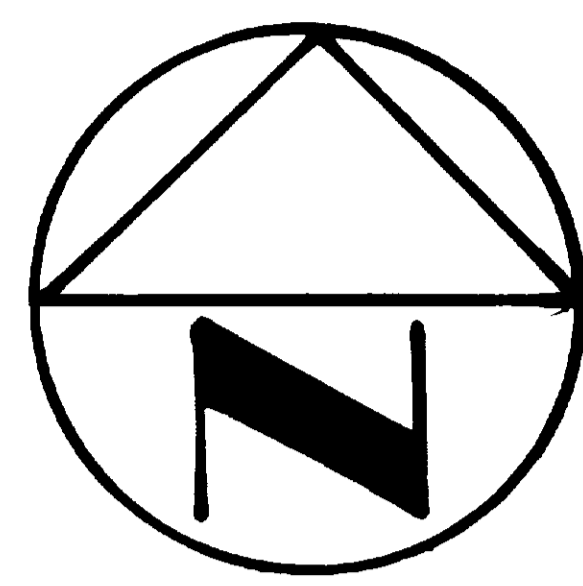

SCALE 1"=100'

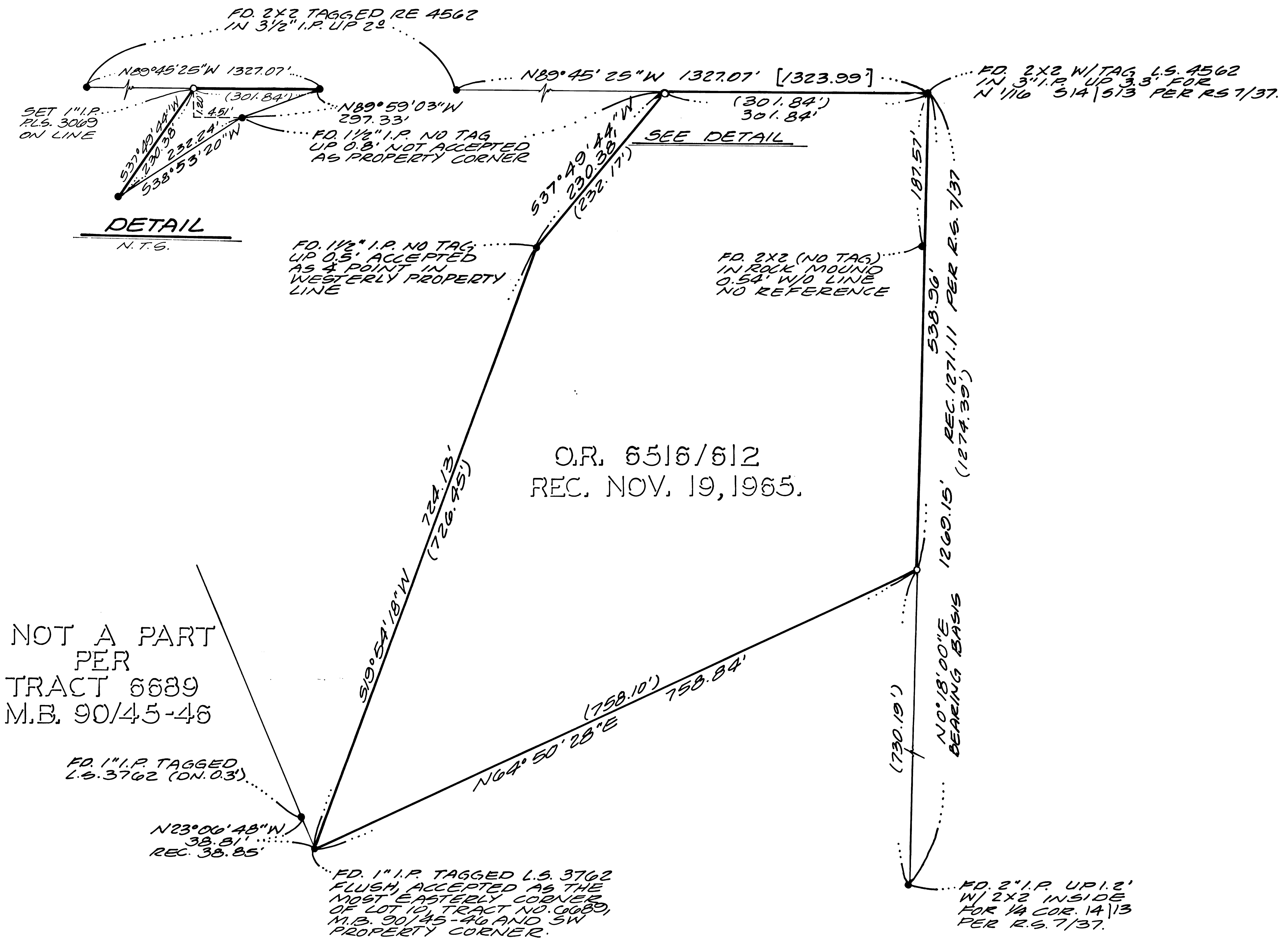

NOT A PART  
PER  
TRACT 6689  
M.B. 90/45-46

O.R. 6516/612  
REC. NOV. 19, 1965.

### SURVEYOR'S NOTES

1. BASIS OF BEARINGS: THE EAST LINE OF THE SE 1/4 OF THE NE 1/4 OF SECTION 14, T1N, R4W, SBN. BEARING: "N0°18'00"E
2. —●— INDICATES MONUMENTS FOUND AS NOTED HEREON.
3. —○— INDICATES SET 1" I.P. W/PLASTIC CAP STAMPED L.S. 3069 UNLESS OTHERWISE NOTED.
4. ( ) INDICATES DISTANCES PER O.R. 6516/612 RECORDED NOVEMBER 19, 1965.
5. [ ] INDICATES RECORD DATA PER R.S. 7/37.

### SURVEYOR'S STATEMENT

THIS MAP CORRECTLY REPRESENTS A SURVEY MADE BY ME OR UNDER MY DIRECTION IN CONFORMANCE WITH THE REQUIREMENTS OF THE LAND SURVEYORS' ACT AT THE REQUEST OF ERNEST L. HAYWARD ON JULY 12, 1989.

*Harold E. Robinson*  
 HAROLD E. ROBINSON P.L.S. 3069  
 EXPIRES 6/30/92

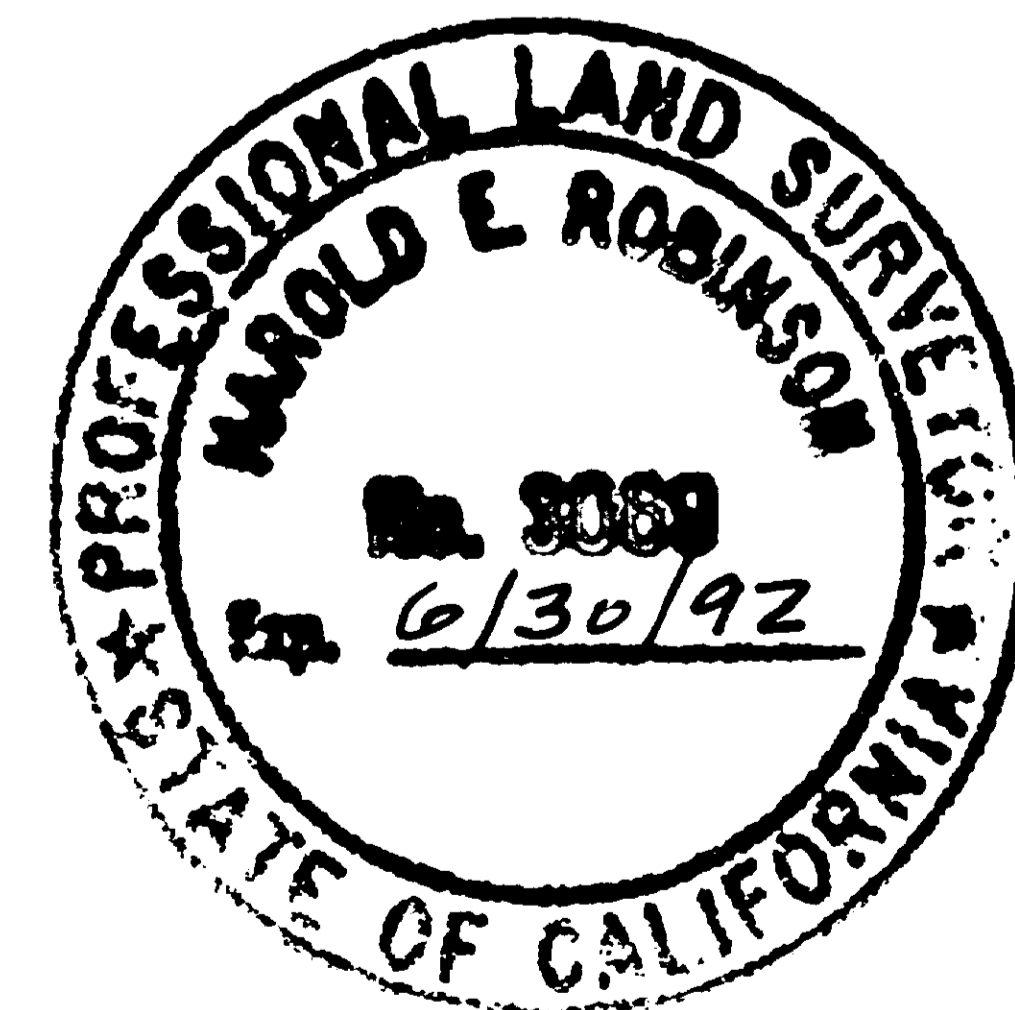

### COUNTY SURVEYOR'S STATEMENT

THIS MAP HAS BEEN EXAMINED IN ACCORDANCE WITH SECTION 8766 OF THE LAND SURVEYORS' ACT THIS 19th DAY OF September 1989.

CLAUDE D. TOMLINSON COUNTY SURVEYOR  
COUNTY OF SAN BERNARDINO

BY *Claude D. Tomlinson*  
L.S. 3257

6-30-92

89-350036  
 FILED REQUEST OF  
 Ernest L. Hayward  
 ON Sept. 21, 1989  
 AT 12:53 P.M. IN  
 BOOK 80 PAGE 44  
 OF Records of Survey  
 SAN BERNARDINO COUNTY RECORDER  
 EE 46

80

80